Aardenburg

144



IMAGING & ARCHIVES

Accelerated Light Fading Test Results

Epson R2400 (with IJF Bigfoot CIS), Lyson Cave Paint R24, Red River Placid lite 50 lb

Sample # AaI_20080922_SN005

200 Megalux-hours completed

Conservation Display Rating *	
Lower Exposure Limit (Megalux hours)	Upper Exposure limit (Megalux hours)
37	47

* Please read document **AaI_2009_0118_TA-01.pdf**, "**An Overview of the AaI&A Conservation Display Ratings**", located on the Documents page of the AaI&A website for an explanation of the conservation display ratings.

Document #: AaI_20080922_SN005Lf.pdf Rev: May 04, 2011

Test Print Prepared by: AaI&A Member, category: Amateur

Copyright 2012. This report has been prepared for the exclusive use of members of Aardenburg Imaging & Archives. Members may share this information with other members, friends, colleagues, and individual clients. It may also be distributed to groups for educational purposes (classes, lectures, educational seminars. etc). However, all contents including but not limited to Conservation Display Ratings may not be posted to web sites and may not be reproduced or distributed for corporate research, marketing, or other promotional purposes without written permission from Aardenburg Imaging & Archives.

For more information please contact: info@aardenburg-imaging.com

About this Report

This report contains light fastness information about a single test print produced by a specific digital printing system. "System" refers to all hardware, software, and materials used to make the finished print. The hardware, software, material components, and printmaker's skills contribute to the final image quality and image permanence. The tested sample is made with current or recently discontinued stocks of commercially available products unless otherwise stated. Each sample has been prepared by Aardenburg Imaging & Archives or one of its members in accordance with customary print making practices unless otherwise noted. The sample may also contain additional finishing materials such as overcoats and laminates which are also noted when used. Finally, the sample has been tested under standardized conditions that are defined on the Sample Description page (see page 2). AaI&A makes every effort to ensure but cannot guarantee that the samples are properly identified and documented and that test results are accurate. For this reason, AaI&A also strives to test independently produced sample replicates in order to increase sampling confidence and to provide information on process variability. Please compare the results in this report to replicate test samples when the data become available.

Understanding the Test Results



AaI_StandardColorSet(v2)forSRGB.tif

The magnitude and visual appearance of fading depends not only on the chosen printing system but the chosen image as well. In other words, different images are comprised of different colors, and the fading relationships between those colors dictate how the image will look as it fades. The sample print in this test report was made by reproducing the digital image shown on the left. It contains 30 standard colors. 24 of the colors are colorimetrically matched to the Macbeth ColorChecker™ chart viewed under D50 illumination. The remaining six colors supplement the ColorChecker™ array with four additional skin tone colors, one patch for paper white, and another for maximum black. The additional colors also round out the distribution of L* lightness values in the test target.

Information about the fading characteristics of the product is provided in three ways:

1) ***You can visually assess the fading.*** The target images reproduced in this report are digitally reconstructed from the spectrally measured color data rather than scanning or otherwise reproducing the physical print by conventional techniques. This method ensures a colorimetrically accurate representation of the print appearance as the print fades. A calibrated monitor is recommended to experience the best possible reproduction of the test sample appearance. The side-by-side presentation of the target images simulates looking at the light-exposed print along side a perfect duplicate of the unexposed original print. The "Before/After" Layer mode takes advantage of Adobe Reader Layer technology. Toggle the "Before/After" layer on and off using the layers feature of Adobe Reader to directly switch between the light exposed print colors and the initial print colors for the image located on the right side of each page. Also, use Adobe Reader's full screen mode to cycle through the pages and "animate" the fading.

2) ***I* Color and tonal accuracy scores are reported.*** This report includes I* metric scores that compare the color and tonal relationships of the light exposed samples to the color and tonal relationships existing in the original print prior to light exposure. Perfect I* scores of 100% can be approached when no significant fading occurs. Average scores above 90% generally indicate excellent retention of original quality, 80% good, 70% fair, etc., but your conclusions may vary depending on your image quality requirements. ***I* color*** rates the retained color accuracy (hue and chroma) while ***I* tone*** rates the retained tonal accuracy (lightness and contrast). The score is on a percentile scale where 100% is a perfect match between the comparison image (e.g., "after" light exposure) and the reference image (e.g., "before" any light exposure). 0% ***I* color*** means no color accuracy is left. 0% ***I* tone*** means essentially no tonality remains and all image information content is lost. Negative I* values have significance as well and contribute to the average I* score when they occur. Negative I* color values mean false color has occurred, for example, when a skin tone turns green or a neutral gray becomes distinctly colorful. Negative I* tone scores mean visual contrast between colors has become inverted (i.e., like the tonal relationships in a photographic film negative). Serious image quality problems must arise before false colors and/or tones appear. For more information on the I* metric, please refer to the AaI&A web site.

3) ***Color changes are also reported using the classic color difference model, ΔE.*** Note that ΔE values lose perceptual scaling significance when they become large (e.g., > 15). Also, the ΔE equation does not unambiguously measure changes in image contrast. This limitation is generally not a problem for paints and textiles, but can be a serious oversight when evaluating photographic images. It was a major reason behind the development of the I* metric.

Sample Description

Printer: Epson R2400 (with IJF Bigfoot CIS)
Ink/colorant: Lyson Cave Paint R24
Paper: Red River Placid lite 50 lb

Sample #: AaI_20080922_SN005
Test Print Submission Category: amateur



AaI_StandardColorSet(v2)forSRGB.tif

Test Image: AaI_StandardColorSet(v2)forSRGB.tif
RIP/Driver settings: PSCS3/Epson OEM driver v6.5dAs
Media Setting: "Ultra Premium Photo Paper Luster", PhotoRPM, ICM off (no color adjustment), using photo black (PK) ink
Printed: 31-Aug-2008
Original print colors measured on: September 24, 2008
Test started on: October 11, 2008

Profile: n.a. **Rendering Intent:** n.a.
Profile type: substitute (i.e., custom made for this printer/paper combination but using Red River Polar Matte paper with MK ink)*
Profile Creation Software: Xrite

Paper White Color (UV–included versus UV–excluded) and Maximum Printed Black						
Optical Brighteners present? yes	L*		a*		b*	
	UV inc	UV exc	UV inc	UV exc	UV inc	UV exc
Maximum Paper White (no colorants printed)	94.6	94.4	1.5	0.2	-5.5	-1.2
(1) ΔL*, Δa*, Δb* respectively	0.2		1.3		4.3	
(1) Calculated differences, especially for Δb*, indicate the role and magnitude of fluorescence on original paper color						
Maximum Printed black (UV included)	L* = 12.0		a* = 0.8		b* = -4.7	

Light Source: Phillips Colortone F40T12/C50
Filter/Glazing: Sample framed under Glass**
Light Exposure Cycle: 8 hours on, 4 hours off, twice per 24 hours
Average Illuminance during "on" cycle: 11,836 Lux
Average Temperature: 23.2˚C over full test duration, 24.6˚C during light exposure
Average Relative humidity: 59.1%RH full test period, 59.8%RH during light exposure
CIELAB measurements: D50 2˚ observer, Xrite Gretag/Macbeth Spectrolino/Spectroscan

Replicates/Compare to:

No Replicates are available at this time.

Notes/Comments:

* The substituted ICC profile worked surprisingly well. Initial print quality was good.

* * The Phillips Colortone F40T12/C50 fluorescent light source and ordinary glass picture frame glazing yields UVA content and overall spectral power similar to natural 5000˚K daylight entering a window and then striking a print that has been framed by **standard acrylic glazing** rather than ordinary glass. Other light sources and/or different glazing options may yield greater or lesser fade rates (generally, a 2-5x increase in fade rate for direct sunlight compared to UV–excluded sources at the same Lux level). The spectral quality of the light can also affect individual colors differently.

Table to Convert Megalux-hours of Light Exposure to estimated "Years on Display"											
Indoor Light Levels for Print Display		Multiply Mlux-hrs by	Megalux-hours in test									
Light Exposure	**Description**		**10**	**20**	**30**	**40**	**50**	**60**	**70**	**80**	**90**	**100**
≤ 10 Lux 24 hours per day	Interior rooms, storage areas, or hallways without windows, illuminated sparingly by artificial lighting	**11.42**	114	228	342	457	571	685	799	913	1027	1142
50 Lux 12 hours per day	"Museum Standard" display condition	**4.57**	46	91	137	183	228	274	325	365	411	457
120 Lux 12 hours per day "Kodak Display Years" (1)	Average home illumination level for photos is ~ 60 lux. 90% of all displayed photos do not exceed 120 lux (1).	**1.90**	19	38	57	76	95	114	133	152	171	190
228 Lux 12 hours per day	Relatively bright home or office. Note the simple 1:1 relationship between "years on display" and Mlux-hr values at this condition.	**1.00**	10	20	30	40	50	60	70	80	90	100
450 Lux 12 hours per day "WIR Display Years" (2) Also equals 500 lux for 11.8 hours per day	A bright home or commercial office building illumination level is 200-500 lux. Also, good illumination for color critical viewing and color matching tasks begins at about 500 lux.	**0.51**	5	10	15	20	25	30	35	41	46	51
2000 Lux 12 hours per day	Commercial Gallery. Also, critical color evaluation standards call for 2000 lux and a D50 illumination source.	**0.114**	1.1	2.3	3.4	4.6	5.7	6.8	8.0	9.1	10.3	11.4
5000 Lux 12 hours per day	E.g., Sunlight through a window striking print at an angle.	**0.046**	0.5	0.9	1.4	1.8	2.3	2.7	3.2	3.7	4.1	4.6
10,000 Lux 12 hours per day	South-facing window in U.S.A. , e.g., storefront display with photos directly facing window.	**0.023**	0.2	0.5	0.7	0.9	1.1	1.4	1.6	1.8	2.1	2.3

Light levels commonly encountered in the real world fluctuate widely throughout indoor print display environments and produce large variations in how long it takes for artwork to acquire light-induced damage. Use this table as a guide to estimate how many "years on display" (denoted in red text) it takes to accumulate the light exposure test dosage. Review the test results to decide which Megalux-hour dose has caused fading to your level of concern (e.g., just noticeable, easily noticeable, objectionable, etc.). Then choose the print display description that best represents how your print is likely to be displayed. You may want to obtain a lux meter and make some measurements in your own display environment!

Note that as the years of display time increase, light-induced fading can be eclipsed by other serious aging mechanisms such as fading and/or staining caused by heat, humidity, and air pollutants. Mould damage can also occur at high humidity. Even when colorants remain water fast, direct contact with liquids may result in physical deformation and staining of the substrate. Also, temperature and especially humidity cycling can cause physical cracks and/or flaking, etc. Handling damage such as scratching, abrasion, tears and creases, and catastrophic damage by smoke, fire, flood, etc., also degrade print quality over time. Thus, as illumination levels are reduced other forms of degradation take on greater proportion of risk and may appear in shorter time intervals.

(1) Eastman Kodak has cited this exposure condition and 90% confidence limit as a rationale for estimating print fading times of traditional color photo materials in typical home display environments. For recent light fading claims regarding its line of pigment-based inkjet printers, Kodak has adopted the higher level of 450lux/12 hours per day which is also used by Wilhelm Imaging Research, Inc. (See below).

(2) Wilhelm Imaging Research (WIR) has standardized its light fastness ratings on 450 lux for 12 hours per day in order to estimate the years on display necessary to reach "noticeable" fading. This average light exposure condition, an assumed 75°F/60%RH temperature and humidity level, and WIR's visually weighted densitometric endpoint criteria set V3.0 has become a de facto industry standard for most predictive light fading estimates in the absence of a published International Standards Organization (ISO) test standard.

100color/100tone

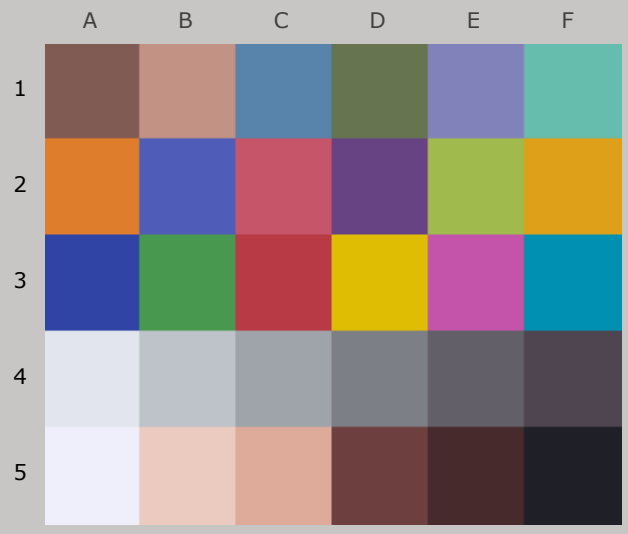

Original Print Colors
(measured before light exposure)

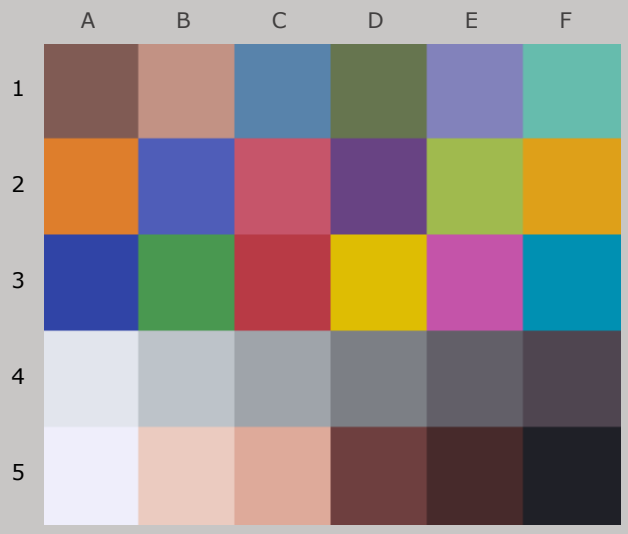

Colors at Zero Megalux-hours of Light Exposure
(same as original print colors)

Epson R2400 (with IJF Bigfoot CIS), Lyson Cave Paint R24, Red River Placid lite 50 lb

Original Print Colors as Measured and at Start of Test									
				L*		a*		b*	
Column/row	Color Patch	I*Color	ΔE	Before	After	Before	After	Before	After
A1	dark Skin	100	0.0	42.4		15.5		10.4	
B1	light Skin	100	0.0	65.1		16.6		15.5	
C1	blue sky	100	0.0	52.8		-6.7		-25.9	
D1	foliage	100	0.0	46.9		-11.3		19.2	
E1	blue flower	100	0.0	56.0		9.7		-29.8	
F1	bluish green	100	0.0	70.5		-30.3		-1.5	
A2	orange	100	0.0	62.9		33.6		57.6	
B2	purplish blue	100	0.0	41.9		16.3		-51.5	
C2	moderate red	100	0.0	51.6		46.6		11.9	
D2	purple	100	0.0	34.9		25.9		-29.7	
E2	yellow green	100	0.0	71.7		-20.9		50.3	
F2	orange yellow	100	0.0	70.7		16.1		70.0	
A3	blue	100	0.0	32.0		18.8		-55.6	
B3	green	100	0.0	56.7		-36.9		30.0	
C3	red	100	0.0	44.3		51.5		23.7	
D3	yellow	100	0.0	77.5		2.5		78.0	
E3	magenta	100	0.0	52.9		52.8		-23.8	
F3	cyan	100	0.0	54.5		-25.1		-27.9	
A4	white	100	0.0	91.0		0.4		-4.3	
B4	neutral 8	100	0.0	78.4		-1.3		-4.0	
C4	neutral 6.5	100	0.0	67.2		-1.4		-3.7	
D4	neutral 5	100	0.0	52.8		0.3		-3.7	
E4	neutral 3.5	100	0.0	40.9		3.0		-5.4	
F4	black	100	0.0	30.7		5.7		-5.3	
A5	paper white	100	0.0	94.4		1.7		-5.7	
B5	skin highlight L*=89	100	0.0	84.4		10.3		10.3	
C5	skin highlight L*=75	100	0.0	74.1		18.2		16.4	
D5	skin shadow L*=25	100	0.0	32.5		21.1		9.3	
E5	skin shadow L*=11	100	0.0	20.7		14.3		4.5	
F5	Max Black	100	0.0	12.0		0.8		-4.7	

Summary Results	I*Color	I*tone	ΔE
Average Score for all patches	100	100	0.0
Average Score for the Worst 10% (3 lowest scoring patches)	100	100	0.0



Aardenburg Imaging & Archives

97.2color/97.4tone

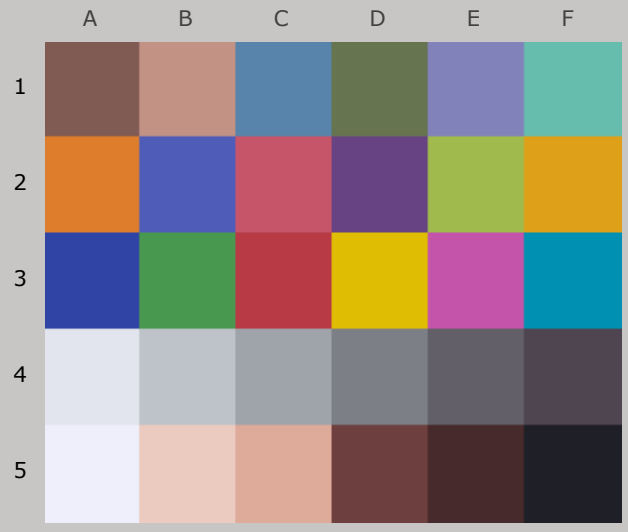

Original Print Colors
(measured before light exposure)

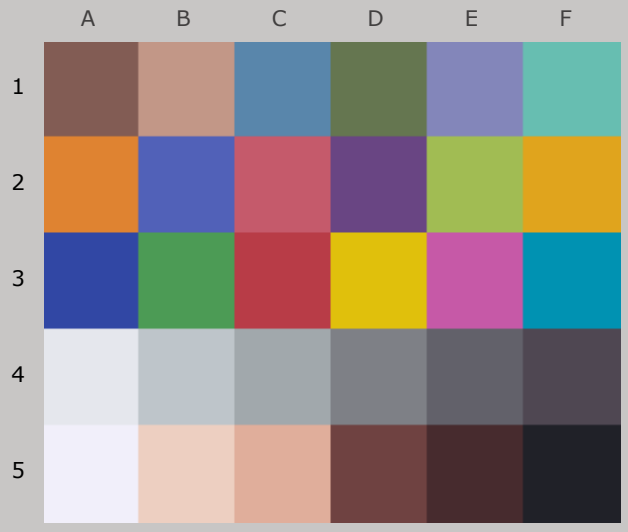

Colors after 10 Megalux-hours
light exposure

Epson R2400 (with IJF Bigfoot CIS), Lyson Cave Paint R24,
Red River Placid lite 50 lb

10 Mlux-hrs Light Exposure (i.e., after) Compared to Original Print Colors (i.e., before)

				L*		a*		b*	
Column/row	Color Patch	I*Color	ΔE	Before	After	Before	After	Before	After
A1	dark Skin	97.5	1.3	42.4	43.3	15.5	14.6	10.4	10.6
B1	light Skin	97.2	1.6	65.1	66.1	16.6	15.5	15.5	15.5
C1	blue sky	95.5	2.0	52.8	53.7	-6.7	-8.1	-25.9	-24.8
D1	foliage	99.8	0.9	46.9	47.6	-11.3	-11.7	19.2	18.8
E1	blue flower	93.0	3.0	56.0	57.2	9.7	7.7	-29.8	-28.0
F1	bluish green	99.8	0.9	70.5	71.3	-30.3	-30.3	-1.5	-2.0
A2	orange	98.2	2.1	62.9	64.1	33.6	32.0	57.6	57.0
B2	purplish blue	94.8	3.5	41.9	43.1	16.3	13.7	-51.5	-49.5
C2	moderate red	98.5	1.6	51.6	52.6	46.6	45.4	11.9	12.0
D2	purple	98.2	1.4	34.9	35.6	25.9	25.0	-29.7	-29.0
E2	yellow green	98.6	1.5	71.7	72.6	-20.9	-21.3	50.3	49.1
F2	orange yellow	98.7	1.9	70.7	71.9	16.1	14.8	70.0	69.6
A3	blue	97.1	2.3	32.0	32.8	18.8	17.0	-55.6	-54.4
B3	green	98.6	1.4	56.7	57.5	-36.9	-37.3	30.0	28.9
C3	red	99.4	1.0	44.3	44.8	51.5	51.1	23.7	23.0
D3	yellow	99.4	1.5	77.5	78.6	2.5	1.5	78.0	77.7
E3	magenta	95.3	3.4	52.9	53.9	52.8	50.7	-23.8	-21.4
F3	cyan	98.7	1.3	54.5	55.3	-25.1	-25.9	-27.9	-27.4
A4	white	95.5	1.2	91.0	91.7	0.4	0.2	-4.3	-3.4
B4	neutral 8	95.6	1.2	78.4	79.1	-1.3	-1.8	-4.0	-3.3
C4	neutral 6.5	96.2	1.2	67.2	68.0	-1.4	-2.0	-3.7	-3.1
D4	neutral 5	94.2	1.4	52.8	53.7	0.3	-0.5	-3.7	-3.0
E4	neutral 3.5	93.7	1.4	40.9	41.7	3.0	2.1	-5.4	-4.7
F4	black	94.7	1.3	30.7	31.5	5.7	4.9	-5.3	-4.7
A5	paper white	94.6	1.2	94.4	95.1	1.7	1.6	-5.7	-4.7
B5	skin highlight L*=89	97.3	1.3	84.4	85.3	10.3	9.4	10.3	10.7
C5	skin highlight L*=75	97.3	1.6	74.1	75.2	18.2	17.1	16.4	16.6
D5	skin shadow L*=25	98.3	1.2	32.5	33.4	21.1	20.2	9.3	9.3
E5	skin shadow L*=11	100.0	0.9	20.7	21.4	14.3	13.8	4.5	4.5
F5	Max Black	100.0	0.7	12.0	12.8	0.8	0.7	-4.7	-4.7

Summary Results	I*Color	I*tone	ΔE
Average Score for all patches	97.2	97.4	1.6
Average Score for the Worst 10% (3 lowest scoring patches)	93.6	94.4	3.3



Aardenburg Imaging & Archives

95.7 color / 96.6 tone

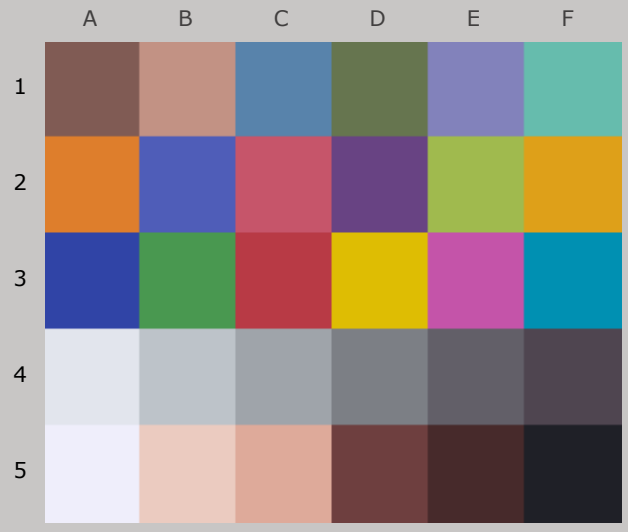

Original Print Colors
(measured before light exposure)

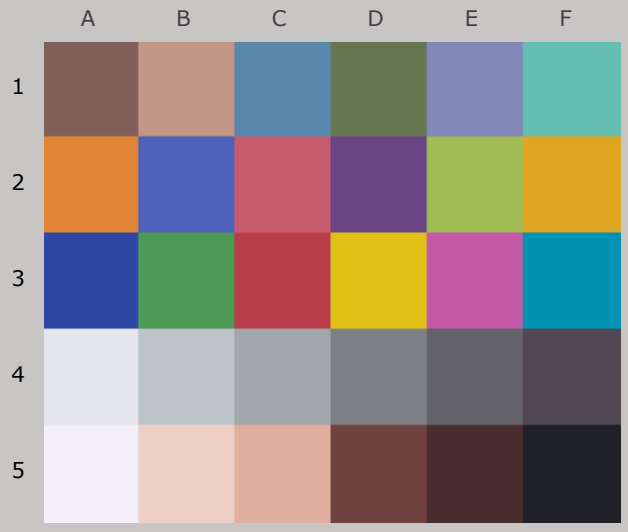

Colors after 20 Megalux-hours
light exposure

Epson R2400 (with IJF Bigfoot CIS), Lyson Cave Paint R24,
Red River Placid lite 50 lb

20 Mlux-hrs Light Exposure (i.e., after) Compared to Original Print Colors (i.e., before)

				L*		a*		b*	
Column/row	Color Patch	I*Color	ΔE	Before	After	Before	After	Before	After
A1	dark Skin	97.0	1.6	42.4	43.6	15.5	14.4	10.4	10.3
B1	light Skin	95.3	2.1	65.1	66.5	16.6	15.4	15.5	14.6
C1	blue sky	93.9	2.4	52.8	54.0	-6.7	-8.4	-25.9	-24.5
D1	foliage	97.1	1.5	46.9	47.9	-11.3	-11.7	19.2	18.1
E1	blue flower	90.4	3.8	56.0	57.5	9.7	7.2	-29.8	-27.4
F1	bluish green	96.5	1.9	70.5	71.5	-30.3	-30.0	-1.5	-3.0
A2	orange	96.7	3.1	62.9	64.4	33.6	31.6	57.6	55.8
B2	purplish blue	92.6	4.7	41.9	43.4	16.3	12.8	-51.5	-48.6
C2	moderate red	97.9	2.0	51.6	52.9	46.6	45.2	11.9	11.4
D2	purple	97.0	1.9	34.9	35.7	25.9	24.7	-29.7	-28.6
E2	yellow green	95.8	3.0	71.7	72.9	-20.9	-21.4	50.3	47.6
F2	orange yellow	97.6	2.8	70.7	72.3	16.1	14.4	70.0	68.7
A3	blue	95.5	3.3	32.0	33.0	18.8	16.3	-55.6	-53.7
B3	green	95.9	2.7	56.7	57.8	-36.9	-37.3	30.0	27.5
C3	red	98.1	1.7	44.3	45.0	51.5	51.1	23.7	22.2
D3	yellow	98.3	2.3	77.5	79.0	2.5	1.1	78.0	76.8
E3	magenta	93.5	4.5	52.9	54.2	52.8	50.1	-23.8	-20.5
F3	cyan	98.0	1.6	54.5	55.5	-25.1	-26.1	-27.9	-27.2
A4	white	96.2	1.2	91.0	91.9	0.4	0.2	-4.3	-3.5
B4	neutral 8	95.2	1.3	78.4	79.4	-1.3	-1.9	-4.0	-3.3
C4	neutral 6.5	95.1	1.5	67.2	68.3	-1.4	-2.1	-3.7	-3.0
D4	neutral 5	92.9	1.6	52.8	53.9	0.3	-0.6	-3.7	-3.0
E4	neutral 3.5	91.5	1.7	40.9	42.0	3.0	1.9	-5.4	-4.7
F4	black	92.8	1.5	30.7	31.7	5.7	4.7	-5.3	-4.6
A5	paper white	91.5	1.5	94.4	95.2	1.7	1.6	-5.7	-4.4
B5	skin highlight L*=89	94.9	1.7	84.4	85.6	10.3	9.4	10.3	9.4
C5	skin highlight L*=75	95.3	2.2	74.1	75.6	18.2	16.9	16.4	15.5
D5	skin shadow L*=25	97.8	1.4	32.5	33.6	21.1	20.1	9.3	9.2
E5	skin shadow L*=11	99.8	0.9	20.7	21.4	14.3	13.7	4.5	4.5
F5	Max Black	100.0	0.9	12.0	13.0	0.8	0.7	-4.7	-4.6

Summary Results	I*Color	I*tone	ΔE
Average Score for all patches	95.7	96.6	2.2
Average Score for the Worst 10% (3 lowest scoring patches)	91.1	93.0	4.3



Aardenburg Imaging & Archives

93.9color/95.9tone

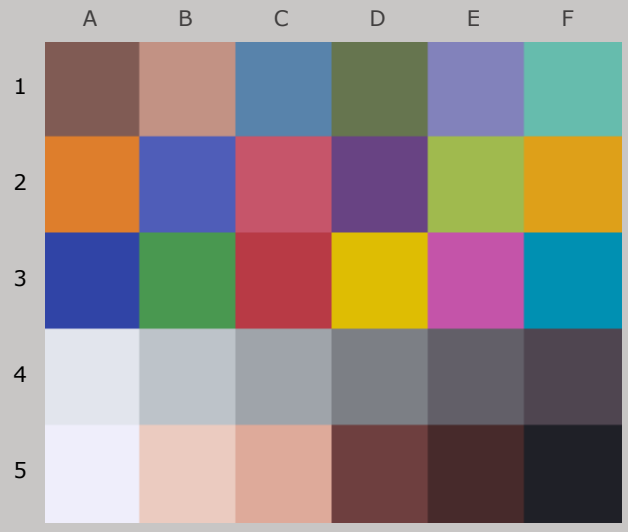

Original Print Colors
(measured before light exposure)

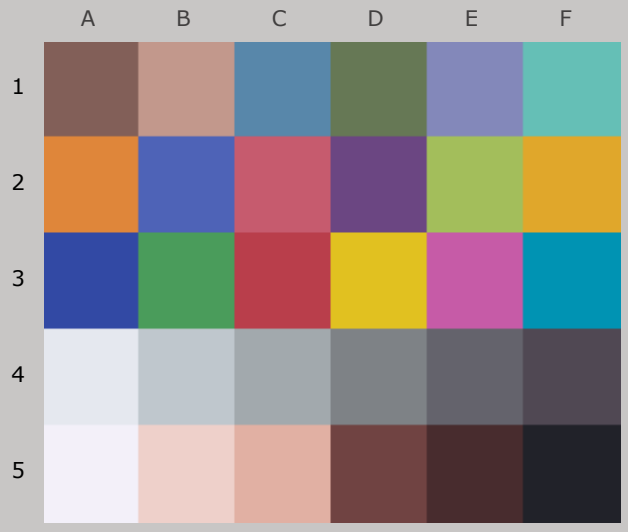

Colors after 30 Megalux-hours
light exposure

Epson R2400 (with IJF Bigfoot CIS), Lyson Cave Paint R24,
Red River Placid lite 50 lb

30 Mlux-hrs Light Exposure (i.e., after) Compared to Original Print Colors (i.e., before)

				L*		a*		b*	
Column/row	Color Patch	I*Color	ΔE	Before	After	Before	After	Before	After
A1	dark Skin	95.7	2.0	42.4	43.9	15.5	14.4	10.4	9.7
B1	light Skin	91.2	3.0	65.1	66.8	16.6	15.3	15.5	13.4
C1	blue sky	92.8	2.8	52.8	54.2	-6.7	-8.6	-25.9	-24.3
D1	foliage	93.5	2.3	46.9	48.2	-11.3	-11.6	19.2	17.3
E1	blue flower	88.6	4.4	56.0	57.7	9.7	6.8	-29.8	-27.0
F1	bluish green	92.1	3.2	70.5	71.8	-30.3	-29.6	-1.5	-4.3
A2	orange	94.6	4.5	62.9	64.7	33.6	31.3	57.6	54.2
B2	purplish blue	90.7	5.8	41.9	43.7	16.3	12.1	-51.5	-47.8
C2	moderate red	96.8	2.5	51.6	53.1	46.6	45.1	11.9	10.5
D2	purple	96.2	2.3	34.9	35.9	25.9	24.5	-29.7	-28.3
E2	yellow green	92.1	5.0	71.7	73.3	-20.9	-21.4	50.3	45.5
F2	orange yellow	95.9	4.0	70.7	72.6	16.1	14.0	70.0	67.3
A3	blue	94.2	4.1	32.0	33.2	18.8	15.8	-55.6	-53.2
B3	green	92.7	4.2	56.7	58.0	-36.9	-37.2	30.0	26.0
C3	red	96.4	2.6	44.3	45.1	51.5	51.1	23.7	21.2
D3	yellow	96.7	3.5	77.5	79.3	2.5	0.8	78.0	75.5
E3	magenta	92.2	5.3	52.9	54.5	52.8	49.6	-23.8	-19.9
F3	cyan	97.8	1.8	54.5	55.7	-25.1	-26.1	-27.9	-27.1
A4	white	98.8	1.1	91.0	92.0	0.4	0.3	-4.3	-3.7
B4	neutral 8	97.1	1.3	78.4	79.5	-1.3	-1.9	-4.0	-3.5
C4	neutral 6.5	96.6	1.5	67.2	68.5	-1.4	-2.1	-3.7	-3.2
D4	neutral 5	93.4	1.8	52.8	54.2	0.3	-0.7	-3.7	-3.2
E4	neutral 3.5	91.2	1.9	40.9	42.2	3.0	1.8	-5.4	-4.7
F4	black	92.0	1.7	30.7	31.9	5.7	4.6	-5.3	-4.6
A5	paper white	88.3	1.8	94.4	95.3	1.7	1.5	-5.7	-4.1
B5	skin highlight L*=89	81.7	3.5	84.4	85.8	10.3	9.6	10.3	7.2
C5	skin highlight L*=75	90.3	3.4	74.1	75.9	18.2	16.9	16.4	13.9
D5	skin shadow L*=25	97.2	1.7	32.5	33.8	21.1	20.0	9.3	8.8
E5	skin shadow L*=11	98.8	1.3	20.7	21.7	14.3	13.6	4.5	4.4
F5	Max Black	100.0	1.1	12.0	13.1	0.8	0.6	-4.7	-4.6

Summary Results	I*Color	I*tone	ΔE
Average Score for all patches	93.9	95.9	2.9
Average Score for the Worst 10% (3 lowest scoring patches)	86.2	91.5	5.4



Aardenburg Imaging & Archives

91.7 color / 95.2 tone

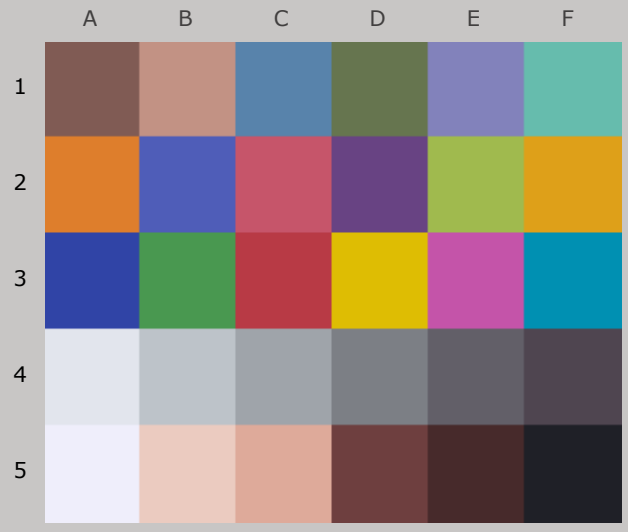

Original Print Colors
(measured before light exposure)

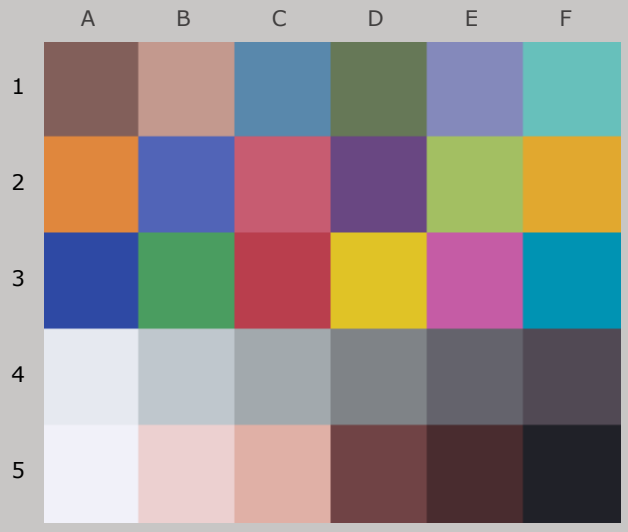

Colors after 40 Megalux-hours
light exposure

Epson R2400 (with IJF Bigfoot CIS), Lyson Cave Paint R24,
Red River Placid lite 50 lb

40 Mlux-hrs Light Exposure (i.e., after) Compared to Original Print Colors (i.e., before)

				L*		a*		b*	
Column/row	Color Patch	I*Color	ΔE	Before	After	Before	After	Before	After
A1	dark Skin	93.6	2.4	42.4	44.1	15.5	14.4	10.4	9.1
B1	light Skin	86.0	4.2	65.1	67.0	16.6	15.3	15.5	12.1
C1	blue sky	92.2	3.1	52.8	54.4	-6.7	-8.7	-25.9	-24.2
D1	foliage	89.5	3.2	46.9	48.4	-11.3	-11.6	19.2	16.4
E1	blue flower	87.5	4.9	56.0	58.0	9.7	6.5	-29.8	-26.7
F1	bluish green	86.5	4.8	70.5	72.0	-30.3	-29.2	-1.5	-5.9
A2	orange	92.2	6.1	62.9	65.0	33.6	31.0	57.6	52.6
B2	purplish blue	89.4	6.5	41.9	43.9	16.3	11.7	-51.5	-47.3
C2	moderate red	95.1	3.3	51.6	53.3	46.6	45.1	11.9	9.5
D2	purple	95.9	2.4	34.9	36.1	25.9	24.4	-29.7	-28.3
E2	yellow green	88.0	7.3	71.7	73.6	-20.9	-21.4	50.3	43.3
F2	orange yellow	93.9	5.4	70.7	72.9	16.1	13.7	70.0	65.8
A3	blue	93.2	4.7	32.0	33.4	18.8	15.3	-55.6	-52.8
B3	green	89.3	5.8	56.7	58.3	-36.9	-37.1	30.0	24.4
C3	red	94.5	3.7	44.3	45.2	51.5	51.1	23.7	20.1
D3	yellow	94.7	5.1	77.5	79.6	2.5	0.5	78.0	73.8
E3	magenta	91.2	5.9	52.9	54.6	52.8	49.2	-23.8	-19.5
F3	cyan	97.8	1.9	54.5	55.8	-25.1	-26.2	-27.9	-27.2
A4	white	100.0	1.1	91.0	92.1	0.4	0.4	-4.3	-4.2
B4	neutral 8	99.4	1.4	78.4	79.7	-1.3	-1.9	-4.0	-4.0
C4	neutral 6.5	97.6	1.6	67.2	68.6	-1.4	-2.1	-3.7	-3.5
D4	neutral 5	94.1	1.9	52.8	54.4	0.3	-0.7	-3.7	-3.4
E4	neutral 3.5	91.0	2.1	40.9	42.5	3.0	1.7	-5.4	-4.8
F4	black	92.5	1.9	30.7	32.3	5.7	4.6	-5.3	-4.7
A5	paper white	86.1	2.0	94.4	95.3	1.7	1.5	-5.7	-3.9
B5	skin highlight L*=89	61.8	6.3	84.4	86.1	10.3	10.0	10.3	4.3
C5	skin highlight L*=75	83.0	5.1	74.1	76.2	18.2	17.0	16.4	11.9
D5	skin shadow L*=25	96.1	2.0	32.5	33.9	21.1	20.0	9.3	8.3
E5	skin shadow L*=11	98.2	1.4	20.7	21.9	14.3	13.6	4.5	4.2
F5	Max Black	100.0	1.0	12.0	13.1	0.8	0.6	-4.7	-4.7

Summary Results	I*Color	I*tone	ΔE
Average Score for all patches	91.7	95.2	3.6
Average Score for the Worst 10% (3 lowest scoring patches)	76.9	90.5	6.7



Aardenburg Imaging & Archives

89.2color/94.5tone

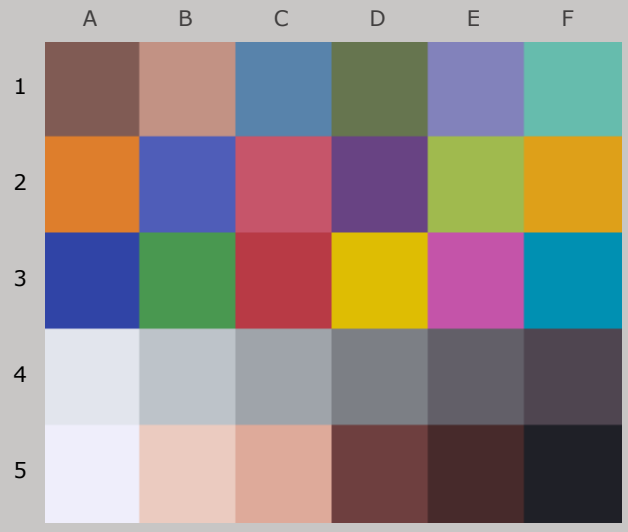

Original Print Colors
(measured before light exposure)



Colors after 50 Megalux-hours
light exposure

Epson R2400 (with IJF Bigfoot CIS), Lyson Cave Paint R24,
Red River Placid lite 50 lb

50 Mlux-hrs Light Exposure (i.e., after) Compared to Original Print Colors (i.e., before)

				L*		a*		b*	
Column/row	Color Patch	I*Color	ΔE	Before	After	Before	After	Before	After
A1	dark Skin	91.4	2.8	42.4	44.3	15.5	14.4	10.4	8.5
B1	light Skin	80.4	5.4	65.1	67.2	16.6	15.5	15.5	10.7
C1	blue sky	91.8	3.2	52.8	54.5	-6.7	-8.8	-25.9	-24.2
D1	foliage	85.7	4.0	46.9	48.6	-11.3	-11.6	19.2	15.5
E1	blue flower	86.6	5.2	56.0	58.2	9.7	6.3	-29.8	-26.5
F1	bluish green	80.2	6.7	70.5	72.3	-30.3	-28.7	-1.5	-7.8
A2	orange	89.7	7.7	62.9	65.2	33.6	30.9	57.6	50.8
B2	purplish blue	88.3	7.2	41.9	44.1	16.3	11.2	-51.5	-46.9
C2	moderate red	93.4	4.1	51.6	53.5	46.6	45.1	11.9	8.6
D2	purple	95.6	2.6	34.9	36.1	25.9	24.3	-29.7	-28.2
E2	yellow green	83.3	9.8	71.7	73.9	-20.9	-21.3	50.3	40.7
F2	orange yellow	91.6	7.0	70.7	73.2	16.1	13.4	70.0	64.1
A3	blue	92.6	5.1	32.0	33.5	18.8	15.0	-55.6	-52.6
B3	green	85.9	7.4	56.7	58.5	-36.9	-37.1	30.0	22.8
C3	red	92.7	4.8	44.3	45.3	51.5	51.3	23.7	19.0
D3	yellow	92.2	7.0	77.5	79.9	2.5	0.2	78.0	71.8
E3	magenta	90.3	6.4	52.9	54.8	52.8	49.0	-23.8	-19.0
F3	cyan	97.8	2.0	54.5	55.9	-25.1	-26.2	-27.9	-27.3
A4	white	100.0	1.2	91.0	92.2	0.4	0.6	-4.3	-4.6
B4	neutral 8	97.1	1.6	78.4	79.8	-1.3	-1.8	-4.0	-4.6
C4	neutral 6.5	97.8	1.8	67.2	68.8	-1.4	-2.1	-3.7	-3.8
D4	neutral 5	94.3	2.0	52.8	54.5	0.3	-0.7	-3.7	-3.6
E4	neutral 3.5	91.8	2.2	40.9	42.6	3.0	1.7	-5.4	-5.0
F4	black	92.5	1.9	30.7	32.2	5.7	4.6	-5.3	-4.8
A5	paper white	83.9	2.2	94.4	95.3	1.7	1.4	-5.7	-3.7
B5	skin highlight L*=89	41.9	9.1	84.4	86.3	10.3	10.6	10.3	1.4
C5	skin highlight L*=75	74.1	7.2	74.1	76.4	18.2	17.2	16.4	9.7
D5	skin shadow L*=25	95.1	2.2	32.5	34.0	21.1	20.1	9.3	7.9
E5	skin shadow L*=11	99.3	1.2	20.7	21.7	14.3	13.8	4.5	4.1
F5	Max Black	100.0	0.8	12.0	12.8	0.8	0.5	-4.7	-4.9

Summary Results	I*Color	I*tone	ΔE
Average Score for all patches	89.2	94.5	4.4
Average Score for the Worst 10% (3 lowest scoring patches)	65.4	89.3	8.9



Aardenburg Imaging & Archives

86.3color/94.0tone

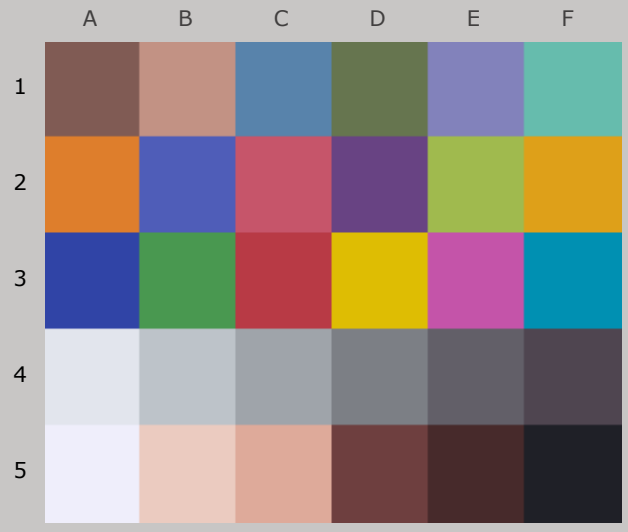

Original Print Colors
(measured before light exposure)



Colors after 60 Megalux-hours
light exposure

Epson R2400 (with IJF Bigfoot CIS), Lyson Cave Paint R24, Red River Placid lite 50 lb

60 Mlux-hrs Light Exposure (i.e., after) Compared to Original Print Colors (i.e., before)

				L*		a*		b*	
Column/row	Color Patch	I*Color	ΔE	Before	After	Before	After	Before	After
A1	dark Skin	87.6	3.4	42.4	44.3	15.5	14.4	10.4	7.8
B1	light Skin	73.8	6.8	65.1	67.3	16.6	15.6	15.5	9.1
C1	blue sky	91.4	3.3	52.8	54.5	-6.7	-9.0	-25.9	-24.2
D1	foliage	81.1	5.0	46.9	48.6	-11.3	-11.5	19.2	14.5
E1	blue flower	85.6	5.5	56.0	58.2	9.7	6.1	-29.8	-26.3
F1	bluish green	72.6	9.0	70.5	72.2	-30.3	-28.0	-1.5	-10.0
A2	orange	86.3	9.9	62.9	65.2	33.6	30.7	57.6	48.4
B2	purplish blue	86.9	7.9	41.9	44.1	16.3	10.7	-51.5	-46.3
C2	moderate red	91.1	5.1	51.6	53.4	46.6	45.1	11.9	7.4
D2	purple	95.1	2.7	34.9	36.1	25.9	24.2	-29.7	-28.0
E2	yellow green	77.4	13.0	71.7	73.9	-20.9	-21.1	50.3	37.5
F2	orange yellow	88.4	9.2	70.7	73.2	16.1	13.2	70.0	61.7
A3	blue	91.6	5.6	32.0	33.4	18.8	14.7	-55.6	-52.1
B3	green	81.8	9.3	56.7	58.5	-36.9	-36.8	30.0	20.8
C3	red	90.2	6.1	44.3	45.3	51.5	51.3	23.7	17.6
D3	yellow	88.7	9.7	77.5	80.0	2.5	-0.1	78.0	69.0
E3	magenta	89.2	7.0	52.9	54.7	52.8	48.6	-23.8	-18.6
F3	cyan	98.1	1.8	54.5	55.8	-25.1	-26.1	-27.9	-27.4
A4	white	100.0	1.1	91.0	92.0	0.4	0.6	-4.3	-4.7
B4	neutral 8	92.4	1.7	78.4	79.6	-1.3	-1.6	-4.0	-5.2
C4	neutral 6.5	96.8	1.7	67.2	68.6	-1.4	-2.0	-3.7	-4.2
D4	neutral 5	94.2	2.0	52.8	54.4	0.3	-0.7	-3.7	-3.9
E4	neutral 3.5	91.9	2.2	40.9	42.6	3.0	1.7	-5.4	-5.2
F4	black	93.2	1.9	30.7	32.2	5.7	4.6	-5.3	-5.0
A5	paper white	80.4	2.4	94.4	95.0	1.7	1.4	-5.7	-3.4
B5	skin highlight L*=89	26.6	11.3	84.4	86.1	10.3	11.1	10.3	-0.8
C5	skin highlight L*=75	63.7	9.7	74.1	76.4	18.2	17.5	16.4	7.1
D5	skin shadow L*=25	92.9	2.6	32.5	34.0	21.1	20.1	9.3	7.4
E5	skin shadow L*=11	99.6	0.9	20.7	21.3	14.3	14.1	4.5	4.0
F5	Max Black	100.0	0.6	12.0	12.5	0.8	0.4	-4.7	-4.9

Summary Results	I*Color	I*tone	ΔE
Average Score for all patches	86.3	94.0	5.3
Average Score for the Worst 10% (3 lowest scoring patches)	54.3	88.9	11.4



Aardenburg Imaging & Archives

83.3color/93.3tone

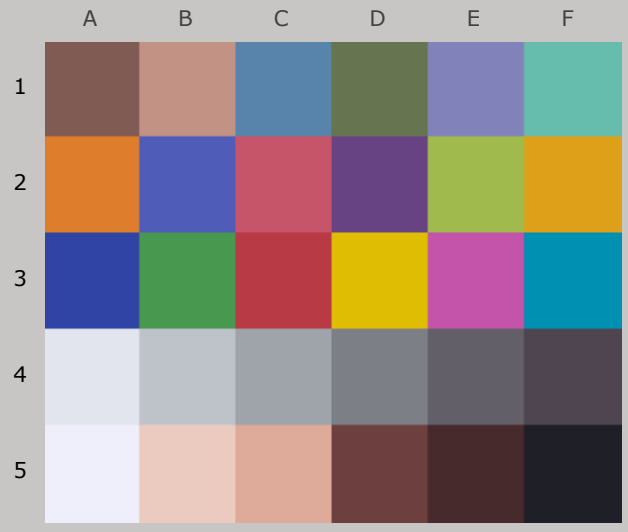

Original Print Colors
(measured before light exposure)



Colors after 70 Megalux-hours
light exposure

Epson R2400 (with IJF Bigfoot CIS), Lyson Cave Paint R24,
Red River Placid lite 50 lb

70 Mlux-hrs Light Exposure (i.e., after) Compared to Original Print Colors (i.e., before)

				L*		a*		b*	
Column/row	Color Patch	I*Color	ΔE	Before	After	Before	After	Before	After
A1	dark Skin	83.9	4.1	42.4	44.5	15.5	14.4	10.4	7.0
B1	light Skin	66.5	8.5	65.1	67.5	16.6	15.8	15.5	7.4
C1	blue sky	91.5	3.4	52.8	54.7	-6.7	-9.0	-25.9	-24.3
D1	foliage	76.2	6.1	46.9	48.8	-11.3	-11.3	19.2	13.4
E1	blue flower	85.3	5.7	56.0	58.5	9.7	5.9	-29.8	-26.4
F1	bluish green	65.0	11.3	70.5	72.5	-30.3	-27.3	-1.5	-12.2
A2	orange	82.7	12.3	62.9	65.5	33.6	30.6	57.6	45.9
B2	purplish blue	85.9	8.5	41.9	44.3	16.3	10.3	-51.5	-46.0
C2	moderate red	88.7	6.3	51.6	53.6	46.6	45.1	11.9	6.2
D2	purple	95.1	2.8	34.9	36.2	25.9	24.2	-29.7	-28.1
E2	yellow green	71.2	16.4	71.7	74.3	-20.9	-21.0	50.3	34.1
F2	orange yellow	84.8	11.7	70.7	73.5	16.1	12.9	70.0	59.1
A3	blue	91.1	5.9	32.0	33.6	18.8	14.4	-55.6	-51.9
B3	green	77.9	11.2	56.7	58.7	-36.9	-36.6	30.0	19.0
C3	red	88.1	7.3	44.3	45.3	51.5	51.4	23.7	16.4
D3	yellow	84.6	12.9	77.5	80.4	2.5	-0.5	78.0	65.8
E3	magenta	88.7	7.4	52.9	54.9	52.8	48.3	-23.8	-18.3
F3	cyan	98.5	1.9	54.5	56.0	-25.1	-26.1	-27.9	-27.7
A4	white	98.8	1.3	91.0	92.1	0.4	0.7	-4.3	-4.8
B4	neutral 8	85.6	2.3	78.4	79.8	-1.3	-1.5	-4.0	-5.9
C4	neutral 6.5	93.3	2.0	67.2	68.8	-1.4	-1.9	-3.7	-4.7
D4	neutral 5	93.1	2.2	52.8	54.6	0.3	-0.7	-3.7	-4.3
E4	neutral 3.5	92.2	2.3	40.9	42.8	3.0	1.7	-5.4	-5.5
F4	black	93.6	2.0	30.7	32.4	5.7	4.6	-5.3	-5.3
A5	paper white	79.5	2.6	94.4	95.2	1.7	1.4	-5.7	-3.3
B5	skin highlight L*=89	15.8	12.9	84.4	86.4	10.3	11.4	10.3	-2.4
C5	skin highlight L*=75	53.3	12.2	74.1	76.7	18.2	17.9	16.4	4.5
D5	skin shadow L*=25	90.8	3.1	32.5	34.1	21.1	20.1	9.3	6.8
E5	skin shadow L*=11	98.4	1.1	20.7	21.5	14.3	14.0	4.5	3.8
F5	Max Black	100.0	0.8	12.0	12.7	0.8	0.5	-4.7	-5.0

Summary Results	I*Color	I*tone	ΔE
Average Score for all patches	83.3	93.3	6.3
Average Score for the Worst 10% (3 lowest scoring patches)	44.7	87.4	14.1



Aardenburg Imaging & Archives

80.5$_{color}$/92.6$_{tone}$

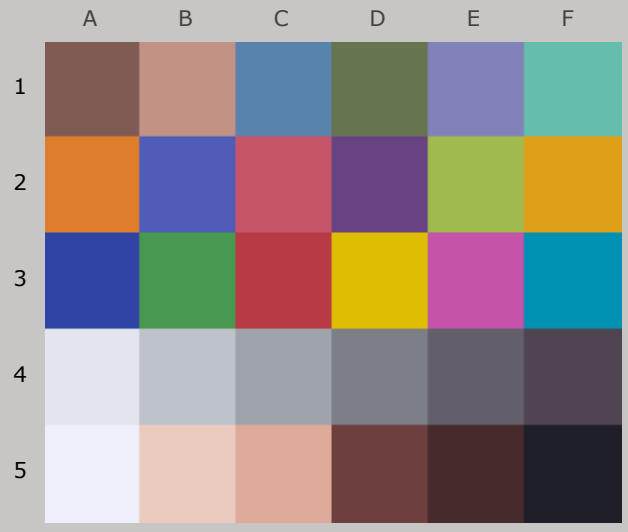

Original Print Colors
(measured before light exposure)



Colors after 80 Megalux-hours
light exposure

Epson R2400 (with IJF Bigfoot CIS), Lyson Cave Paint R24,
Red River Placid lite 50 lb

80 Mlux-hrs Light Exposure (i.e., after) Compared to Original Print Colors (i.e., before)

				L*		a*		b*	
Column/row	Color Patch	I*Color	ΔE	Before	After	Before	After	Before	After
A1	dark Skin	80.3	4.8	42.4	44.7	15.5	14.5	10.4	6.3
B1	light Skin	59.6	10.0	65.1	67.7	16.6	16.0	15.5	5.8
C1	blue sky	91.5	3.5	52.8	54.9	-6.7	-9.0	-25.9	-24.3
D1	foliage	71.3	7.2	46.9	49.0	-11.3	-11.2	19.2	12.3
E1	blue flower	84.8	6.0	56.0	58.7	9.7	5.8	-29.8	-26.2
F1	bluish green	58.5	13.2	70.5	72.7	-30.3	-26.5	-1.5	-14.0
A2	orange	78.3	15.2	62.9	65.8	33.6	30.5	57.6	43.0
B2	purplish blue	84.9	9.1	41.9	44.6	16.3	10.0	-51.5	-45.5
C2	moderate red	86.4	7.4	51.6	53.9	46.6	45.2	11.9	5.0
D2	purple	94.8	3.0	34.9	36.5	25.9	24.1	-29.7	-27.9
E2	yellow green	63.7	20.5	71.7	74.7	-20.9	-20.5	50.3	30.0
F2	orange yellow	80.3	15.0	70.7	73.9	16.1	12.7	70.0	55.8
A3	blue	90.3	6.4	32.0	33.9	18.8	14.2	-55.6	-51.5
B3	green	73.5	13.3	56.7	59.0	-36.9	-36.3	30.0	16.9
C3	red	85.9	8.6	44.3	45.6	51.5	51.6	23.7	15.2
D3	yellow	79.5	16.8	77.5	80.8	2.5	-0.7	78.0	61.8
E3	magenta	88.0	7.8	52.9	55.2	52.8	48.1	-23.8	-18.1
F3	cyan	98.8	2.0	54.5	56.2	-25.1	-26.0	-27.9	-27.8
A4	white	99.6	1.4	91.0	92.3	0.4	0.7	-4.3	-4.8
B4	neutral 8	81.5	2.7	78.4	80.0	-1.3	-1.4	-4.0	-6.3
C4	neutral 6.5	89.8	2.4	67.2	69.1	-1.4	-1.8	-3.7	-5.1
D4	neutral 5	91.4	2.5	52.8	54.9	0.3	-0.6	-3.7	-4.7
E4	neutral 3.5	91.8	2.6	40.9	43.1	3.0	1.7	-5.4	-5.8
F4	black	93.4	2.3	30.7	32.7	5.7	4.6	-5.3	-5.4
A5	paper white	77.1	2.8	94.4	95.3	1.7	1.3	-5.7	-3.1
B5	skin highlight L*=89	9.6	13.8	84.4	86.6	10.3	11.6	10.3	-3.3
C5	skin highlight L*=75	44.2	14.5	74.1	77.1	18.2	18.2	16.4	2.2
D5	skin shadow L*=25	88.8	3.6	32.5	34.4	21.1	20.2	9.3	6.3
E5	skin shadow L*=11	96.4	1.6	20.7	21.9	14.3	13.9	4.5	3.6
F5	Max Black	100.0	1.2	12.0	13.1	0.8	0.5	-4.7	-5.0

Summary Results	I*Color	I*tone	ΔE
Average Score for all patches	80.5	92.6	7.4
Average Score for the Worst 10% (3 lowest scoring patches)	37.4	86.3	17.5



Aardenburg Imaging & Archives

77.7 color / 92.1 tone

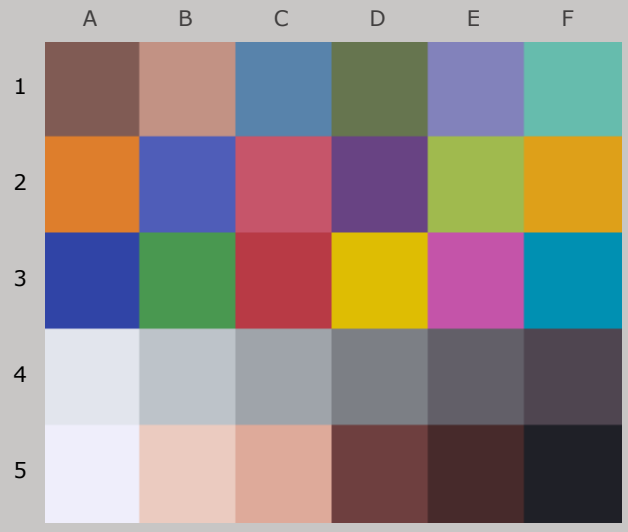

Original Print Colors
(measured before light exposure)



Colors after 90 Megalux-hours
light exposure

Epson R2400 (with IJF Bigfoot CIS), Lyson Cave Paint R24,
Red River Placid lite 50 lb

90 Mlux-hrs Light Exposure (i.e., after) Compared to Original Print Colors (i.e., before)

				L*		a*		b*	
Column/row	Color Patch	I*Color	ΔE	Before	After	Before	After	Before	After
A1	dark Skin	76.9	5.4	42.4	44.8	15.5	14.6	10.4	5.6
B1	light Skin	52.9	11.5	65.1	67.8	16.6	16.2	15.5	4.3
C1	blue sky	91.3	3.6	52.8	55.0	-6.7	-9.1	-25.9	-24.3
D1	foliage	66.2	8.3	46.9	49.1	-11.3	-11.0	19.2	11.2
E1	blue flower	83.9	6.2	56.0	58.8	9.7	5.6	-29.8	-26.1
F1	bluish green	52.8	15.0	70.5	72.7	-30.3	-25.7	-1.5	-15.6
A2	orange	73.6	18.4	62.9	66.0	33.6	30.5	57.6	39.8
B2	purplish blue	83.8	9.7	41.9	44.8	16.3	9.6	-51.5	-45.1
C2	moderate red	83.9	8.6	51.6	54.0	46.6	45.3	11.9	3.8
D2	purple	94.3	3.2	34.9	36.5	25.9	24.0	-29.7	-27.8
E2	yellow green	55.8	24.8	71.7	75.0	-20.9	-19.9	50.3	25.7
F2	orange yellow	75.1	18.7	70.7	74.1	16.1	12.5	70.0	52.0
A3	blue	89.6	6.8	32.0	33.9	18.8	13.9	-55.6	-51.3
B3	green	68.9	15.5	56.7	59.1	-36.9	-35.9	30.0	14.7
C3	red	83.6	9.9	44.3	45.6	51.5	51.7	23.7	13.9
D3	yellow	73.5	21.5	77.5	81.1	2.5	-0.8	78.0	57.1
E3	magenta	87.3	8.2	52.9	55.2	52.8	47.8	-23.8	-17.8
F3	cyan	99.1	2.0	54.5	56.3	-25.1	-25.9	-27.9	-28.0
A4	white	100.0	1.3	91.0	92.2	0.4	0.7	-4.3	-4.6
B4	neutral 8	78.5	3.0	78.4	80.0	-1.3	-1.3	-4.0	-6.6
C4	neutral 6.5	86.9	2.6	67.2	69.1	-1.4	-1.7	-3.7	-5.4
D4	neutral 5	89.6	2.6	52.8	54.9	0.3	-0.6	-3.7	-4.9
E4	neutral 3.5	90.6	2.6	40.9	43.1	3.0	1.7	-5.4	-6.0
F4	black	92.8	2.3	30.7	32.7	5.7	4.5	-5.3	-5.6
A5	paper white	74.8	3.0	94.4	95.3	1.7	1.3	-5.7	-2.8
B5	skin highlight L*=89	6.1	14.3	84.4	86.7	10.3	11.7	10.3	-3.8
C5	skin highlight L*=75	36.9	16.3	74.1	77.2	18.2	18.5	16.4	0.4
D5	skin shadow L*=25	86.6	4.0	32.5	34.4	21.1	20.2	9.3	5.8
E5	skin shadow L*=11	95.6	1.6	20.7	21.8	14.3	13.9	4.5	3.4
F5	Max Black	100.0	1.2	12.0	13.2	0.8	0.5	-4.7	-4.9

Summary Results	I*Color	I*tone	ΔE
Average Score for all patches	77.7	92.1	8.4
Average Score for the Worst 10% (3 lowest scoring patches)	31.9	85.4	21.7



Aardenburg Imaging & Archives

74.9color/91.3tone

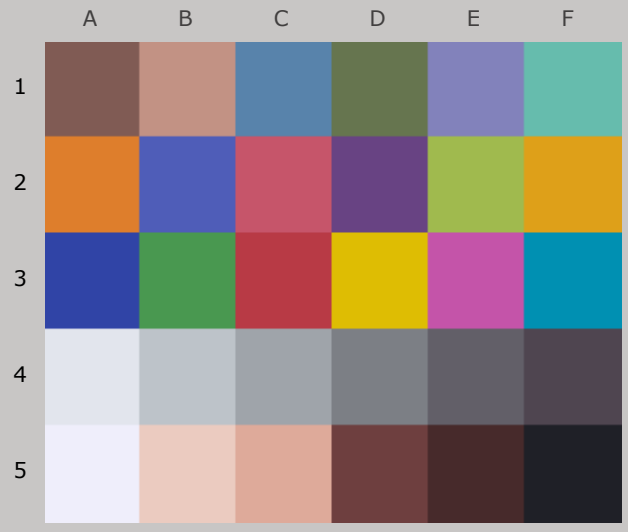

Original Print Colors
(measured before light exposure)



Colors after 100 Megalux-hours
light exposure

Epson R2400 (with IJF Bigfoot CIS), Lyson Cave Paint R24,
Red River Placid lite 50 lb

100 Mlux-hrs Light Exposure (i.e., after) Compared to Original Print Colors (i.e., before)

				L*		a*		b*	
Column/row	Color Patch	I*Color	ΔE	Before	After	Before	After	Before	After
A1	dark Skin	73.1	6.1	42.4	44.9	15.5	14.6	10.4	4.9
B1	light Skin	46.5	13.0	65.1	67.9	16.6	16.4	15.5	2.8
C1	blue sky	91.3	3.7	52.8	55.1	-6.7	-9.1	-25.9	-24.3
D1	foliage	61.1	9.4	46.9	49.2	-11.3	-10.7	19.2	10.0
E1	blue flower	83.3	6.5	56.0	59.0	9.7	5.5	-29.8	-25.9
F1	bluish green	48.1	16.4	70.5	72.8	-30.3	-25.1	-1.5	-16.8
A2	orange	68.5	21.7	62.9	66.2	33.6	30.5	57.6	36.4
B2	purplish blue	82.7	10.3	41.9	44.9	16.3	9.3	-51.5	-44.6
C2	moderate red	81.6	9.7	51.6	54.1	46.6	45.3	11.9	2.6
D2	purple	94.0	3.4	34.9	36.6	25.9	23.9	-29.7	-27.7
E2	yellow green	47.5	29.3	71.7	75.2	-20.9	-19.2	50.3	21.3
F2	orange yellow	69.3	22.9	70.7	74.4	16.1	12.5	70.0	47.7
A3	blue	88.7	7.4	32.0	34.1	18.8	13.5	-55.6	-50.8
B3	green	64.0	17.8	56.7	59.3	-36.9	-35.4	30.0	12.4
C3	red	81.1	11.3	44.3	45.6	51.5	51.8	23.7	12.5
D3	yellow	66.2	27.1	77.5	81.4	2.5	-0.7	78.0	51.4
E3	magenta	86.5	8.7	52.9	55.4	52.8	47.5	-23.8	-17.4
F3	cyan	99.3	2.0	54.5	56.3	-25.1	-25.8	-27.9	-28.1
A4	white	100.0	1.3	91.0	92.2	0.4	0.7	-4.3	-4.4
B4	neutral 8	76.5	3.1	78.4	80.0	-1.3	-1.2	-4.0	-6.7
C4	neutral 6.5	83.3	2.9	67.2	69.2	-1.4	-1.7	-3.7	-5.7
D4	neutral 5	87.0	2.9	52.8	55.1	0.3	-0.5	-3.7	-5.3
E4	neutral 3.5	89.6	2.9	40.9	43.3	3.0	1.8	-5.4	-6.3
F4	black	92.1	2.5	30.7	32.9	5.7	4.6	-5.3	-5.8
A5	paper white	72.5	3.2	94.4	95.3	1.7	1.2	-5.7	-2.6
B5	skin highlight L*=89	4.0	14.6	84.4	86.7	10.3	11.7	10.3	-4.1
C5	skin highlight L*=75	30.9	17.8	74.1	77.4	18.2	18.7	16.4	-1.0
D5	skin shadow L*=25	84.5	4.5	32.5	34.6	21.1	20.2	9.3	5.3
E5	skin shadow L*=11	94.6	1.8	20.7	22.0	14.3	13.9	4.5	3.3
F5	Max Black	100.0	1.5	12.0	13.5	0.8	0.4	-4.7	-4.9

Summary Results	I*Color	I*tone	ΔE
Average Score for all patches	74.9	91.3	9.5
Average Score for the Worst 10% (3 lowest scoring patches)	27.1	84.3	26.4



Aardenburg Imaging & Archives

70.3color/90.2tone

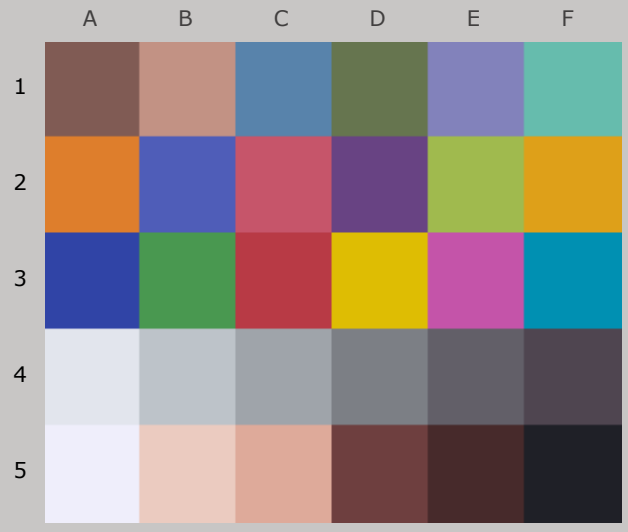

Original Print Colors
(measured before light exposure)



Colors after 120 Megalux-hours
light exposure

Epson R2400 (with IJF Bigfoot CIS), Lyson Cave Paint R24,
Red River Placid lite 50 lb

120 Mlux-hrs Light Exposure (i.e., after) Compared to Original Print Colors (i.e., before)

				L*		a*		b*	
Column/row	Color Patch	I*Color	ΔE	Before	After	Before	After	Before	After
A1	dark Skin	67.1	7.2	42.4	45.1	15.5	14.6	10.4	3.8
B1	light Skin	37.5	15.0	65.1	68.1	16.6	16.7	15.5	0.8
C1	blue sky	90.6	3.9	52.8	55.2	-6.7	-9.1	-25.9	-24.1
D1	foliage	51.8	11.5	46.9	49.4	-11.3	-10.4	19.2	8.0
E1	blue flower	81.4	7.1	56.0	59.2	9.7	5.2	-29.8	-25.4
F1	bluish green	42.4	18.1	70.5	72.7	-30.3	-24.3	-1.5	-18.4
A2	orange	57.7	28.9	62.9	66.5	33.6	30.8	57.6	29.1
B2	purplish blue	80.6	11.5	41.9	45.2	16.3	8.6	-51.5	-43.6
C2	moderate red	77.6	11.6	51.6	54.2	46.6	45.4	11.9	0.7
D2	purple	93.0	3.7	34.9	36.7	25.9	23.6	-29.7	-27.4
E2	yellow green	32.3	37.6	71.7	75.6	-20.9	-17.5	50.3	13.1
F2	orange yellow	56.7	31.9	70.7	74.8	16.1	12.9	70.0	38.5
A3	blue	87.3	8.2	32.0	34.1	18.8	13.1	-55.6	-50.1
B3	green	54.7	22.2	56.7	59.5	-36.9	-34.3	30.0	8.1
C3	red	76.2	14.0	44.3	45.8	51.5	51.9	23.7	9.7
D3	yellow	51.0	39.0	77.5	81.9	2.5	0.1	78.0	39.3
E3	magenta	84.7	9.7	52.9	55.5	52.8	46.9	-23.8	-16.6
F3	cyan	99.7	2.0	54.5	56.4	-25.1	-25.6	-27.9	-28.1
A4	white	100.0	1.2	91.0	92.1	0.4	0.6	-4.3	-3.9
B4	neutral 8	75.9	3.1	78.4	79.9	-1.3	-1.2	-4.0	-6.8
C4	neutral 6.5	80.3	3.1	67.2	69.2	-1.4	-1.6	-3.7	-6.0
D4	neutral 5	84.0	3.1	52.8	55.2	0.3	-0.5	-3.7	-5.6
E4	neutral 3.5	88.1	3.1	40.9	43.5	3.0	1.8	-5.4	-6.6
F4	black	90.8	2.7	30.7	33.1	5.7	4.5	-5.3	-6.0
A5	paper white	67.3	3.7	94.4	95.0	1.7	1.1	-5.7	-2.1
B5	skin highlight L*=89	4.0	14.6	84.4	86.6	10.3	11.6	10.3	-4.1
C5	skin highlight L*=75	24.2	19.4	74.1	77.4	18.2	18.9	16.4	-2.7
D5	skin shadow L*=25	80.0	5.6	32.5	34.7	21.1	20.1	9.3	4.2
E5	skin shadow L*=11	92.2	2.2	20.7	22.2	14.3	13.8	4.5	2.9
F5	Max Black	100.0	1.5	12.0	13.5	0.8	0.4	-4.7	-4.9

Summary Results	I*Color	I*tone	ΔE
Average Score for all patches	70.3	90.2	11.5
Average Score for the Worst 10% (3 lowest scoring patches)	20.2	82.8	36.2



Aardenburg Imaging & Archives

65.7 color / 88.8 tone

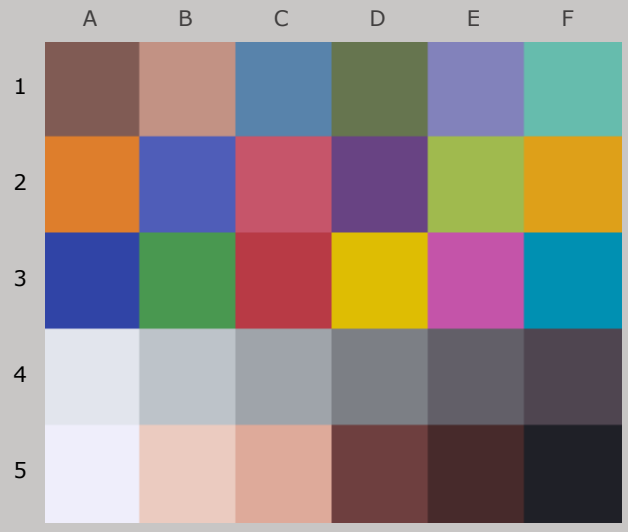

Original Print Colors
(measured before light exposure)



Colors after 140 Megalux-hours
light exposure

Epson R2400 (with IJF Bigfoot CIS), Lyson Cave Paint R24,
Red River Placid lite 50 lb

140 Mlux-hrs Light Exposure (i.e., after) Compared to Original Print Colors (i.e., before)

				L*		a*		b*	
Column/row	Color Patch	I*Color	ΔE	Before	After	Before	After	Before	After
A1	dark Skin	60.7	8.4	42.4	45.5	15.5	14.7	10.4	2.6
B1	light Skin	29.7	16.8	65.1	68.5	16.6	16.9	15.5	-1.0
C1	blue sky	90.5	4.1	52.8	55.6	-6.7	-9.3	-25.9	-24.2
D1	foliage	42.1	13.7	46.9	49.8	-11.3	-9.8	19.2	5.9
E1	blue flower	79.5	7.9	56.0	59.7	9.7	4.8	-29.8	-24.9
F1	bluish green	37.6	19.5	70.5	73.0	-30.3	-23.5	-1.5	-19.7
A2	orange	46.7	36.3	62.9	67.1	33.6	31.2	57.6	21.7
B2	purplish blue	78.7	12.6	41.9	45.7	16.3	7.9	-51.5	-42.9
C2	moderate red	73.7	13.5	51.6	54.6	46.6	45.6	11.9	-1.2
D2	purple	92.4	4.1	34.9	37.1	25.9	23.5	-29.7	-27.2
E2	yellow green	18.8	45.0	71.7	76.2	-20.9	-15.5	50.3	5.9
F2	orange yellow	42.9	41.8	70.7	75.6	16.1	13.5	70.0	28.6
A3	blue	86.0	9.1	32.0	34.7	18.8	12.6	-55.6	-49.5
B3	green	45.0	26.8	56.7	59.9	-36.9	-33.0	30.0	3.6
C3	red	71.7	16.6	44.3	46.2	51.5	52.3	23.7	7.2
D3	yellow	34.8	51.6	77.5	82.8	2.5	1.4	78.0	26.7
E3	magenta	83.3	10.6	52.9	56.0	52.8	46.3	-23.8	-16.0
F3	cyan	99.6	2.4	54.5	56.7	-25.1	-25.5	-27.9	-28.4
A4	white	96.4	1.6	91.0	92.4	0.4	0.6	-4.3	-3.5
B4	neutral 8	76.6	3.2	78.4	80.2	-1.3	-1.2	-4.0	-6.7
C4	neutral 6.5	76.4	3.6	67.2	69.5	-1.4	-1.4	-3.7	-6.4
D4	neutral 5	79.2	3.7	52.8	55.6	0.3	-0.3	-3.7	-6.1
E4	neutral 3.5	84.5	3.6	40.9	43.9	3.0	1.8	-5.4	-7.0
F4	black	88.7	3.1	30.7	33.4	5.7	4.5	-5.3	-6.3
A5	paper white	63.7	4.1	94.4	95.3	1.7	1.0	-5.7	-1.8
B5	skin highlight L*=89	5.9	14.4	84.4	87.0	10.3	11.4	10.3	-3.8
C5	skin highlight L*=75	20.4	20.4	74.1	77.9	18.2	18.8	16.4	-3.6
D5	skin shadow L*=25	75.6	6.6	32.5	35.1	21.1	20.2	9.3	3.2
E5	skin shadow L*=11	89.4	2.8	20.7	22.5	14.3	13.8	4.5	2.5
F5	Max Black	100.0	2.1	12.0	14.1	0.8	0.5	-4.7	-4.9

Summary Results	I*Color	I*tone	ΔE
Average Score for all patches	65.7	88.8	13.7
Average Score for the Worst 10% (3 lowest scoring patches)	15.1	80.0	46.1

62.7 color / 87.7 tone

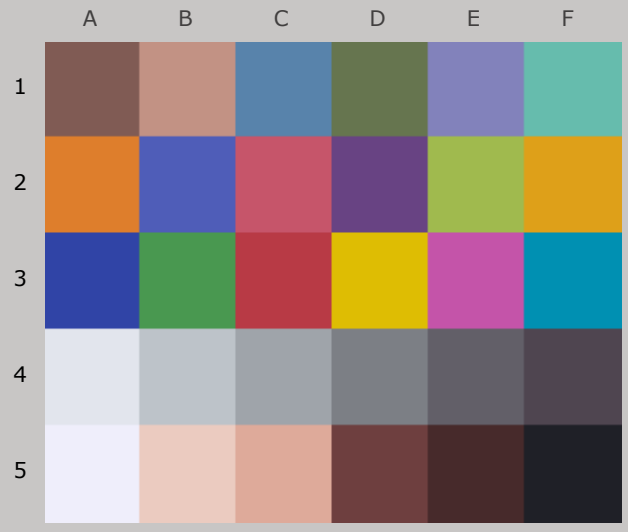

Original Print Colors
(measured before light exposure)



Colors after 160 Megalux-hours
light exposure

Epson R2400 (with IJF Bigfoot CIS), Lyson Cave Paint R24,
Red River Placid lite 50 lb

160 Mlux-hrs Light Exposure (i.e., after) Compared to Original Print Colors (i.e., before)

				L*		a*		b*	
Column/row	Color Patch	I*Color	ΔE	Before	After	Before	After	Before	After
A1	dark Skin	56.8	9.2	42.4	45.8	15.5	14.8	10.4	1.8
B1	light Skin	26.2	17.7	65.1	68.7	16.6	17.0	15.5	-1.8
C1	blue sky	89.7	4.4	52.8	55.8	-6.7	-9.4	-25.9	-24.0
D1	foliage	35.0	15.3	46.9	50.1	-11.3	-9.5	19.2	4.3
E1	blue flower	77.6	8.5	56.0	60.0	9.7	4.4	-29.8	-24.4
F1	bluish green	36.0	20.0	70.5	73.0	-30.3	-23.2	-1.5	-20.1
A2	orange	37.8	42.2	62.9	67.5	33.6	31.8	57.6	15.7
B2	purplish blue	77.1	13.5	41.9	46.0	16.3	7.4	-51.5	-42.2
C2	moderate red	71.4	14.6	51.6	54.9	46.6	45.5	11.9	-2.3
D2	purple	91.8	4.5	34.9	37.3	25.9	23.4	-29.7	-27.0
E2	yellow green	10.5	49.5	71.7	76.5	-20.9	-14.3	50.3	1.5
F2	orange yellow	31.3	50.1	70.7	76.1	16.1	14.6	70.0	20.2
A3	blue	84.9	9.8	32.0	34.8	18.8	12.1	-55.6	-49.0
B3	green	37.5	30.4	56.7	60.2	-36.9	-32.0	30.0	0.2
C3	red	67.9	18.8	44.3	46.3	51.5	52.5	23.7	5.0
D3	yellow	22.7	61.1	77.5	83.2	2.5	3.0	78.0	17.2
E3	magenta	81.8	11.6	52.9	56.3	52.8	45.8	-23.8	-15.3
F3	cyan	100.0	2.5	54.5	56.9	-25.1	-25.4	-27.9	-28.3
A4	white	93.0	1.9	91.0	92.5	0.4	0.6	-4.3	-3.2
B4	neutral 8	78.6	3.1	78.4	80.2	-1.3	-1.3	-4.0	-6.5
C4	neutral 6.5	76.1	3.7	67.2	69.7	-1.4	-1.4	-3.7	-6.4
D4	neutral 5	77.2	4.1	52.8	55.8	0.3	-0.3	-3.7	-6.3
E4	neutral 3.5	82.7	4.0	40.9	44.2	3.0	1.8	-5.4	-7.2
F4	black	87.0	3.5	30.7	33.7	5.7	4.5	-5.3	-6.5
A5	paper white	60.8	4.3	94.4	95.3	1.7	1.0	-5.7	-1.5
B5	skin highlight L*=89	8.1	14.1	84.4	87.1	10.3	11.2	10.3	-3.5
C5	skin highlight L*=75	19.8	20.6	74.1	78.1	18.2	18.6	16.4	-3.8
D5	skin shadow L*=25	72.6	7.4	32.5	35.3	21.1	20.2	9.3	2.5
E5	skin shadow L*=11	87.8	3.1	20.7	22.8	14.3	13.7	4.5	2.3
F5	Max Black	100.0	2.3	12.0	14.3	0.8	0.5	-4.7	-4.9

Summary Results	I*Color	I*tone	ΔE
Average Score for all patches	62.7	87.7	15.2
Average Score for the Worst 10% (3 lowest scoring patches)	12.8	78.3	53.6



Aardenburg Imaging & Archives

59.6color/86.7tone

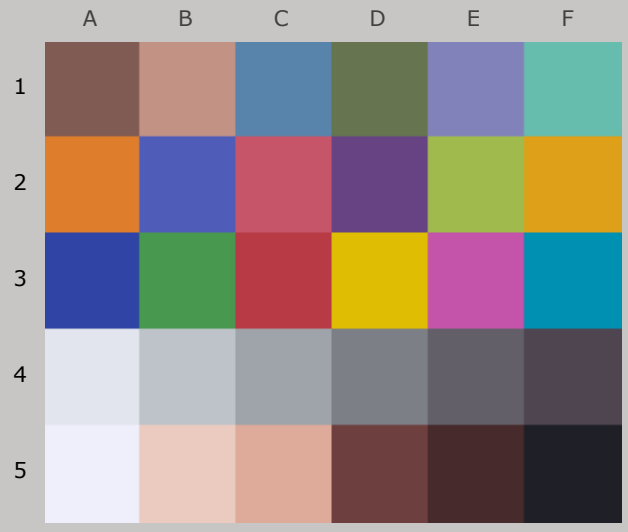

Original Print Colors
(measured before light exposure)



Colors after 180 Megalux-hours
light exposure

Epson R2400 (with IJF Bigfoot CIS), Lyson Cave Paint R24,
Red River Placid lite 50 lb

180 Mlux-hrs Light Exposure (i.e., after) Compared to Original Print Colors (i.e., before)

				L*		a*		b*	
Column/row	Color Patch	I*Color	ΔE	Before	After	Before	After	Before	After
A1	dark Skin	52.1	10.1	42.4	46.1	15.5	14.8	10.4	1.0
B1	light Skin	22.1	18.6	65.1	69.0	16.6	17.0	15.5	-2.7
C1	blue sky	89.3	4.7	52.8	56.1	-6.7	-9.5	-25.9	-24.0
D1	foliage	27.3	17.0	46.9	50.3	-11.3	-9.1	19.2	2.7
E1	blue flower	76.1	9.2	56.0	60.4	9.7	4.1	-29.8	-24.1
F1	bluish green	33.7	20.7	70.5	73.2	-30.3	-22.9	-1.5	-20.7
A2	orange	29.3	48.0	62.9	68.0	33.6	32.5	57.6	10.0
B2	purplish blue	75.9	14.3	41.9	46.5	16.3	6.9	-51.5	-41.7
C2	moderate red	68.8	15.9	51.6	55.2	46.6	45.5	11.9	-3.5
D2	purple	91.7	4.6	34.9	37.5	25.9	23.3	-29.7	-27.0
E2	yellow green	3.5	53.3	71.7	76.8	-20.9	-13.1	50.3	-2.2
F2	orange yellow	20.9	57.6	70.7	76.6	16.1	15.7	70.0	12.7
A3	blue	84.2	10.2	32.0	35.1	18.8	11.8	-55.6	-48.8
B3	green	30.1	33.9	56.7	60.5	-36.9	-30.8	30.0	-3.2
C3	red	63.9	21.1	44.3	46.4	51.5	52.8	23.7	2.7
D3	yellow	13.2	68.5	77.5	83.7	2.5	4.4	78.0	9.8
E3	magenta	80.9	12.2	52.9	56.6	52.8	45.4	-23.8	-14.9
F3	cyan	99.8	2.8	54.5	57.2	-25.1	-25.4	-27.9	-28.4
A4	white	92.9	2.0	91.0	92.6	0.4	0.6	-4.3	-3.2
B4	neutral 8	78.4	3.2	78.4	80.4	-1.3	-1.3	-4.0	-6.6
C4	neutral 6.5	74.0	4.0	67.2	69.9	-1.4	-1.4	-3.7	-6.6
D4	neutral 5	73.3	4.5	52.8	56.1	0.3	-0.3	-3.7	-6.7
E4	neutral 3.5	79.6	4.4	40.9	44.5	3.0	1.8	-5.4	-7.5
F4	black	84.3	3.8	30.7	33.9	5.7	4.5	-5.3	-6.8
A5	paper white	61.3	4.3	94.4	95.4	1.7	0.9	-5.7	-1.6
B5	skin highlight L*=89	8.3	14.1	84.4	87.2	10.3	11.0	10.3	-3.5
C5	skin highlight L*=75	18.7	20.9	74.1	78.4	18.2	18.3	16.4	-4.0
D5	skin shadow L*=25	68.7	8.3	32.5	35.6	21.1	20.3	9.3	1.6
E5	skin shadow L*=11	85.7	3.3	20.7	22.7	14.3	13.9	4.5	1.9
F5	Max Black	100.0	2.3	12.0	14.3	0.8	0.5	-4.7	-5.1

Summary Results	I*Color	I*tone	ΔE
Average Score for all patches	59.6	86.7	16.6
Average Score for the Worst 10% (3 lowest scoring patches)	8.4	76.6	59.8

57.7 color / 86.0 tone

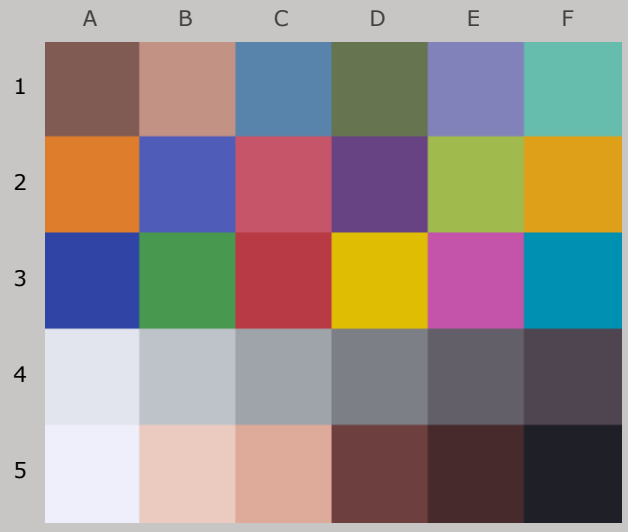

Original Print Colors
(measured before light exposure)



Colors after 200 Megalux-hours
light exposure

Epson R2400 (with IJF Bigfoot CIS), Lyson Cave Paint R24, Red River Placid lite 50 lb

200 Mlux-hrs Light Exposure (i.e., after) Compared to Original Print Colors (i.e., before)

				L*		a*		b*	
Column/row	Color Patch	I*Color	ΔE	Before	After	Before	After	Before	After
A1	dark Skin	49.3	10.6	42.4	46.2	15.5	14.8	10.4	0.4
B1	light Skin	20.8	18.9	65.1	69.1	16.6	17.0	15.5	-3.0
C1	blue sky	88.3	5.0	52.8	56.2	-6.7	-9.6	-25.9	-23.7
D1	foliage	21.7	18.3	46.9	50.6	-11.3	-8.7	19.2	1.4
E1	blue flower	74.1	9.8	56.0	60.7	9.7	3.8	-29.8	-23.6
F1	bluish green	33.2	20.9	70.5	73.2	-30.3	-22.6	-1.5	-20.8
A2	orange	22.8	52.3	62.9	68.2	33.6	33.0	57.6	5.6
B2	purplish blue	74.3	15.2	41.9	46.8	16.3	6.4	-51.5	-41.0
C2	moderate red	67.4	16.6	51.6	55.3	46.6	45.4	11.9	-4.2
D2	purple	91.0	4.9	34.9	37.6	25.9	23.2	-29.7	-26.8
E2	yellow green	-0.6	55.6	71.7	76.8	-20.9	-12.3	50.3	-4.4
F2	orange yellow	13.6	62.9	70.7	77.0	16.1	16.6	70.0	7.5
A3	blue	83.1	10.9	32.0	35.3	18.8	11.4	-55.6	-48.3
B3	green	24.2	36.7	56.7	60.6	-36.9	-29.7	30.0	-5.9
C3	red	60.7	22.9	44.3	46.6	51.5	53.1	23.7	0.9
D3	yellow	7.5	73.0	77.5	83.9	2.5	5.3	78.0	5.4
E3	magenta	79.4	13.0	52.9	56.8	52.8	44.8	-23.8	-14.3
F3	cyan	100.0	2.8	54.5	57.3	-25.1	-25.3	-27.9	-28.2
A4	white	89.1	2.3	91.0	92.7	0.4	0.6	-4.3	-2.8
B4	neutral 8	81.4	3.0	78.4	80.3	-1.3	-1.4	-4.0	-6.3
C4	neutral 6.5	75.7	3.9	67.2	70.0	-1.4	-1.4	-3.7	-6.5
D4	neutral 5	73.3	4.6	52.8	56.3	0.3	-0.3	-3.7	-6.7
E4	neutral 3.5	78.5	4.6	40.9	44.7	3.0	1.8	-5.4	-7.6
F4	black	83.3	3.9	30.7	34.1	5.7	4.4	-5.3	-6.9
A5	paper white	58.5	4.5	94.4	95.4	1.7	0.9	-5.7	-1.3
B5	skin highlight L*=89	10.9	13.8	84.4	87.3	10.3	10.8	10.3	-3.1
C5	skin highlight L*=75	19.6	20.7	74.1	78.6	18.2	17.9	16.4	-3.8
D5	skin shadow L*=25	66.3	8.8	32.5	35.7	21.1	20.4	9.3	1.0
E5	skin shadow L*=11	84.2	3.6	20.7	22.8	14.3	13.8	4.5	1.7
F5	Max Black	100.0	2.5	12.0	14.5	0.8	0.5	-4.7	-5.1

Summary Results	I*Color	I*tone	ΔE
Average Score for all patches	57.7	86.0	17.6
Average Score for the Worst 10% (3 lowest scoring patches)	5.9	75.2	63.8



Original Print Colors
(measured before light exposure)

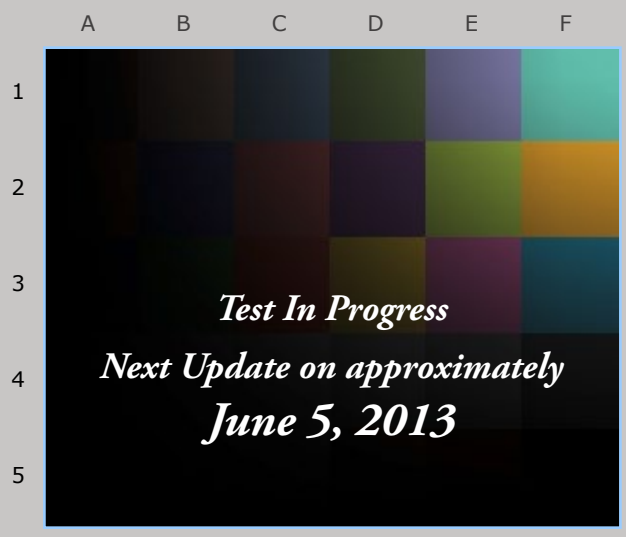

Next update is for 250 Megalux-hours
light exposure

Epson R2400 (with IJF Bigfoot CIS), Lyson Cave Paint R24,
Red River Placid lite 50 lb

Aardenburg Imaging
& Archives